

DRAWING NUMBER

15-9

DRAWING NUMBER

DRAWING NUMBER

DRAWING NUMBER

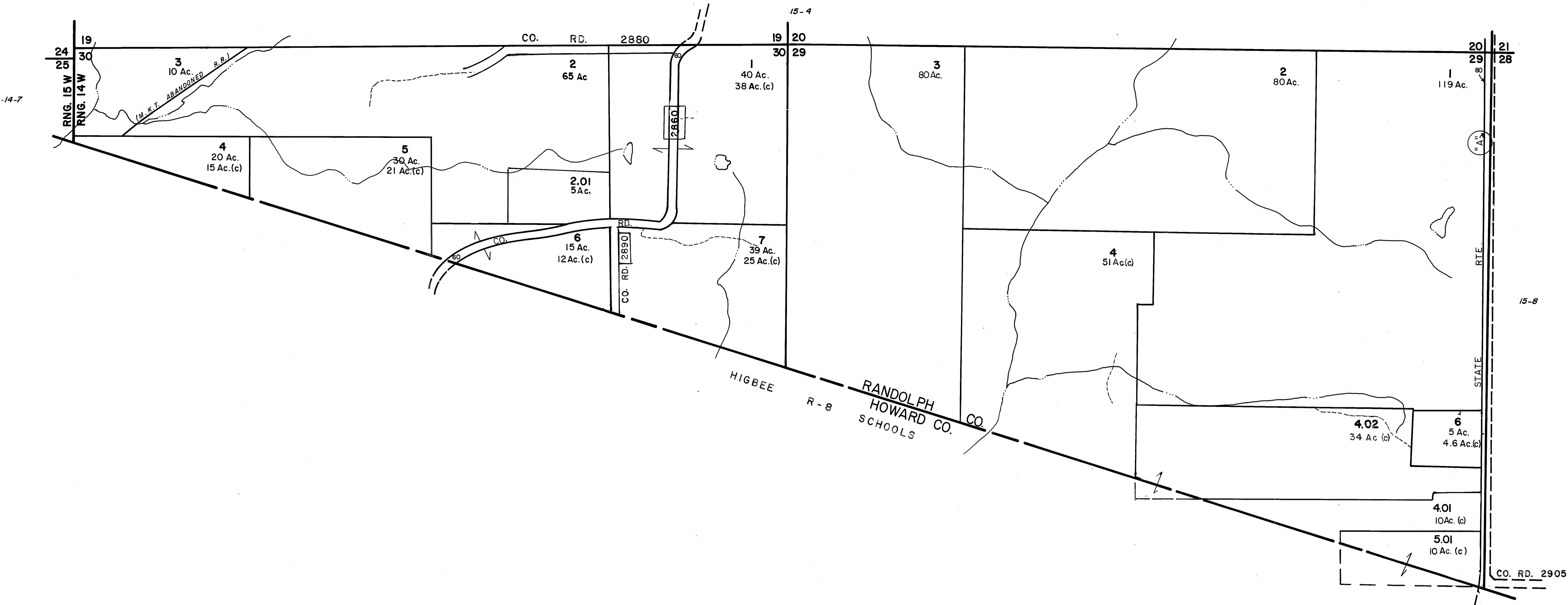
PLAN HOLD CORPORATION • IRVINE, CALIFORNIA
RECORDED BY NUMBER 0756A
REGISTERED UNDER P.L. 86-617PLAN HOLD CORPORATION • IRVINE, CALIFORNIA
RECORDED BY NUMBER 0756A
REGISTERED UNDER P.L. 86-617PLAN HOLD CORPORATION • IRVINE, CALIFORNIA
RECORDED BY NUMBER 0756A
REGISTERED UNDER P.L. 86-617PLAN HOLD CORPORATION • IRVINE, CALIFORNIA
RECORDED BY NUMBER 0756A
REGISTERED UNDER P.L. 86-617PLAN HOLD CORPORATION • IRVINE, CALIFORNIA
RECORDED BY NUMBER 0756A
REGISTERED UNDER P.L. 86-617

HIGBEE R-8

OWNERSHIP MAP

RANDOLPH COUNTY, MISSOURI
PREPARED UNDER THE DIRECTION OF
STATE TAX COMMISSION OF MISSOURI
AND
RANDOLPH COUNTY TAX ASSESSOR

PREPARED BY
ROBINSON AND ASSOCIATES, INC.
306 OAK AVE., SPRUCE PINE, N.C. 28777

SCALE: 1" = 400'
DATE OF MAP: FEB. 26, 1981
DATE OF PHOTOGRAPHY: 1978
AERIAL PHOTO NO. 178-60-2

SUBDIVISION INDEX

SUBD. NO.	SUBDIVISION NAME	PLAT BOOK	PAGE

LEGEND

STATE LINE	-----	AREA (FROM DEED)	10.5Ac.
COUNTY LINE	-----	AREA (CALCULATED)	10.5Ac.(c)
CORPORATION LINE	-----	DIMENSION (FROM DEED)	16.5
DISTRICT LINE	-----	DIMENSION (CALCULATED)	66'(s)
ROAD R/W	-----	SUBDIVISION LOT NUMBER	23
TOWNSHIP & RANGE LINES	-----	PARCEL NUMBER	45
RAILROAD R/W	-----	WATER	
PROPERTY LINE	-----	INTERSTATE HIGHWAY	
LAND HOOK	-----	U.S. HIGHWAY	
SECTION LINE	-----	STATE HIGHWAY	
INTERIOR OR ORIGINAL TRACT LINE	-----	COUNTY HIGHWAY	
BLOCK LIMIT (WHERE APPLICABLE)	-----	ROADS, STREETS, CHURCHES, ETC. BY NAME	
		SECTION CORNERS	

MAP SHEET INDEX

	6	5	4	3	2	1
	03		02		01	
	7	8	9	10	11	12
	18	17	16	15	14	13
	04		05		06	
	19	20	21	22	23	24
	28	27	26	25		
	09		08		07	
	31	32	33	34	35	36

TOWNSHIP LOCATOR

R16W	R15W	R14W	R13W	
T56N	04	03	02	01
T55N				
T54N	05	06	07	08
T54N				
T53N	12	11	10	9
T53N				
T52N	13	14		16

SECTIONS 29, 30

TWP. 52 N. RNG. 14 W.
33-15-9

MAP NUMBER

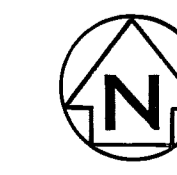

REVISIONS

DATE	BY	CHANGES OR ADDITIONS